

**WWW.MODELRAILROADBUILDER.COM**

---

---

# How I Built a Model Railroad In 30 Days

Mark Juett



Your 1<sup>st</sup> Choice

**Mark Juett**  
Owner

(816) 536-9421



modelrailroadbuilder@gmail.com



www.modelrailroadbuilder.com



Model railroad design and construction, all scales, any period, all aspects.

# History

---

---

- 6 degrees of separation

# Specifications

---

---

- 1890's
- O scale
- Narrow Gauge
- Western US
- Winter
- Automated Display with animation
- Town, country and mountains

# Time Line

---

---

- Discussions in late October
- Delivery December 1, 2015

# Bench-work

---

---



23-March-2016

copyright J. Mark Juett 2015-2016

# $\frac{3}{4}$ Plywood Top

---

---



23-March-2016

copyright J. Mark Juett 2015-2016

# Track & Roadbed

---

---

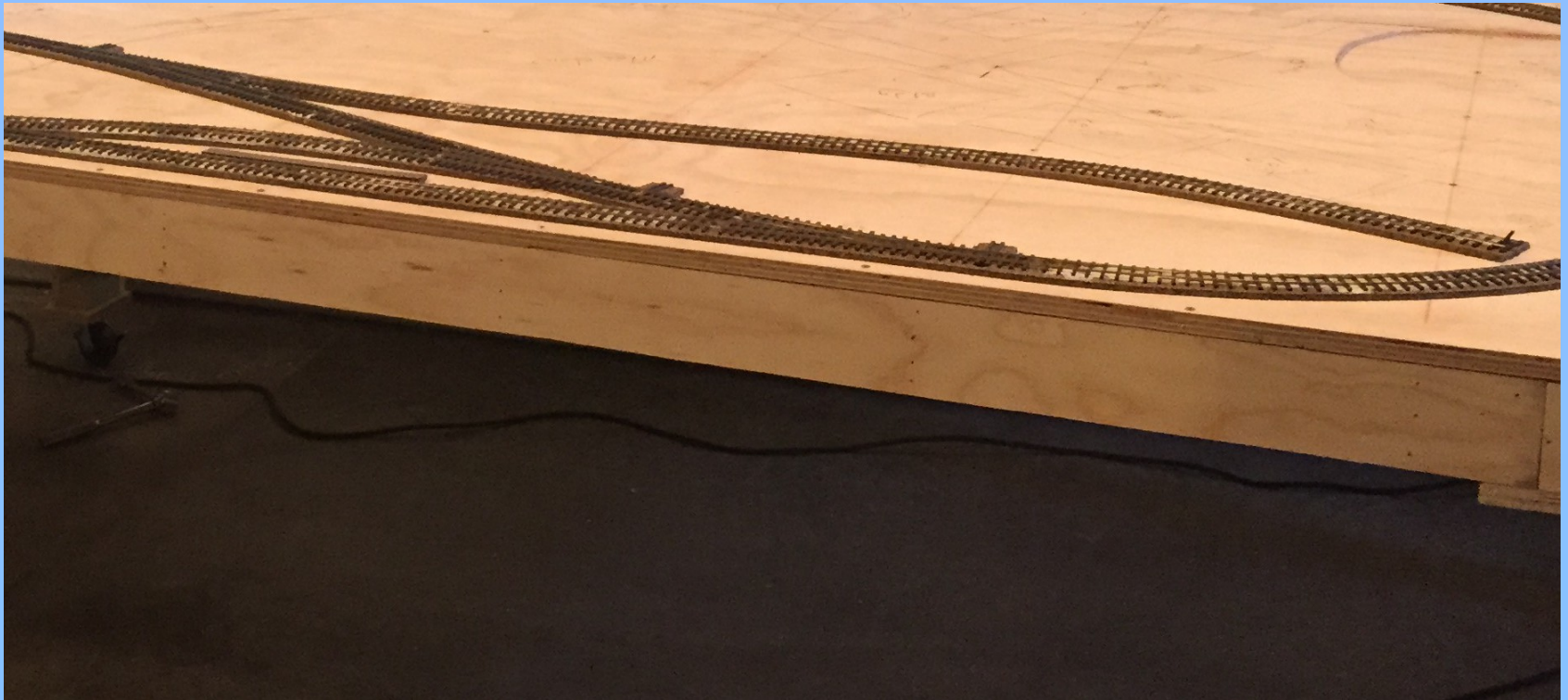



# Track is Scenery



# Ballast

---

---



# Planning

Location of streets and buildings and other features. This changed a few times. In the end I placed the door factory dock against the siding and rotated the streets to fit.

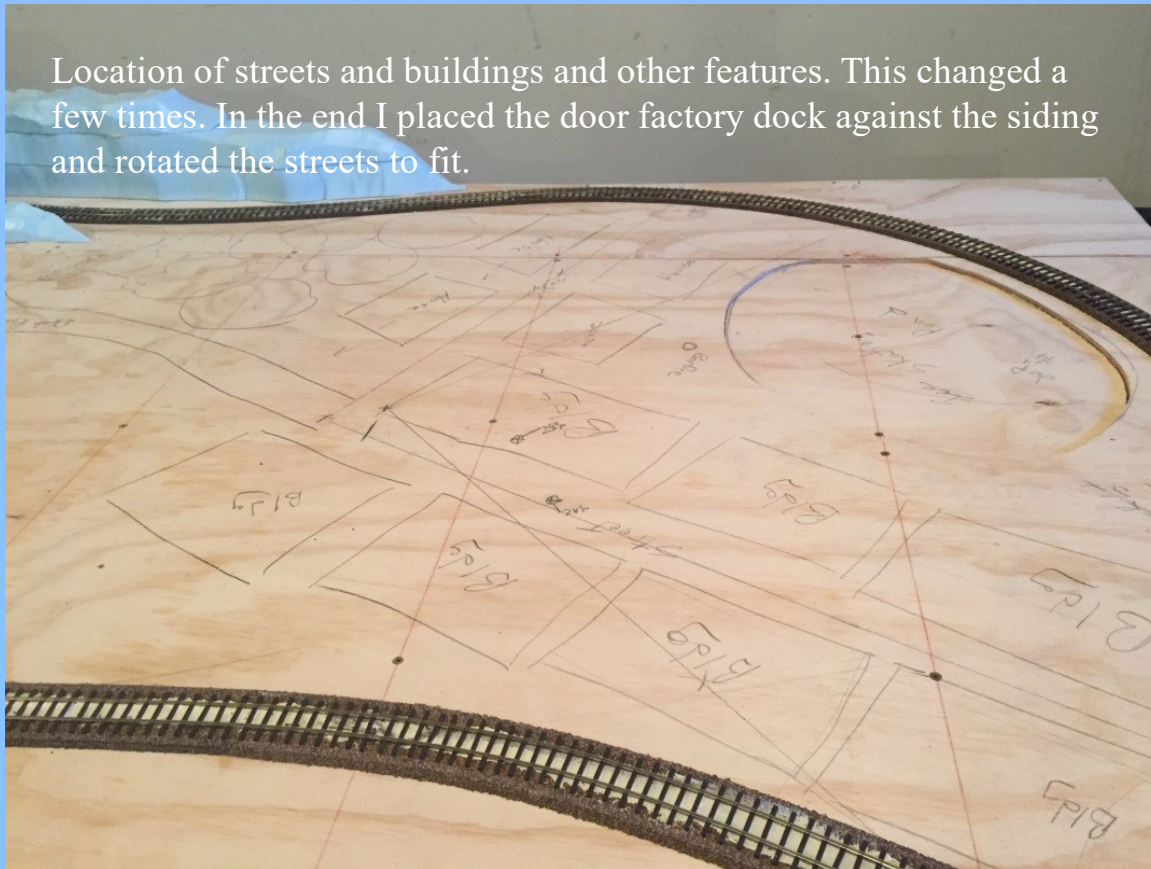

# More Planning

---

---



# Footprint

---

---

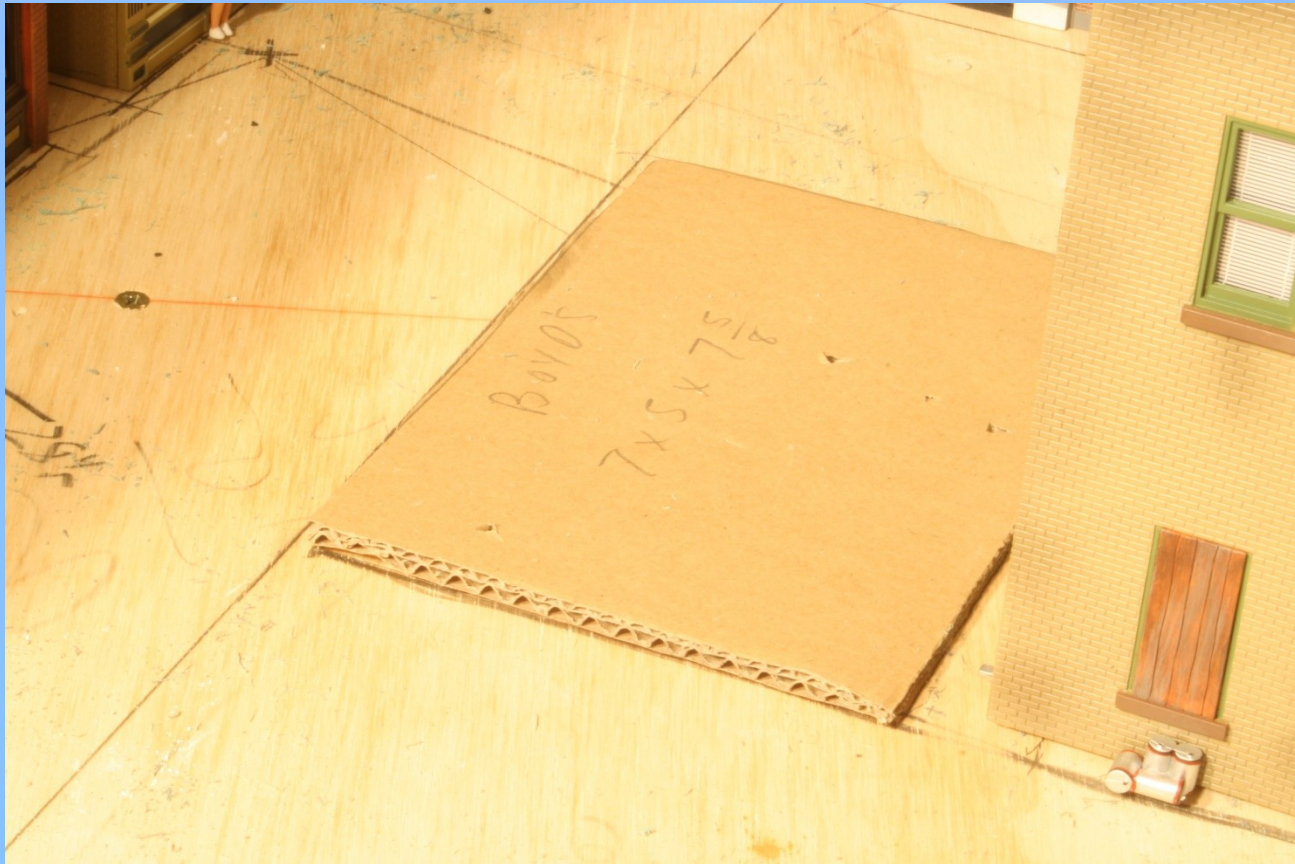

23-March-2016

copyright J. Mark Juett 2015-2016

13

# More Planning

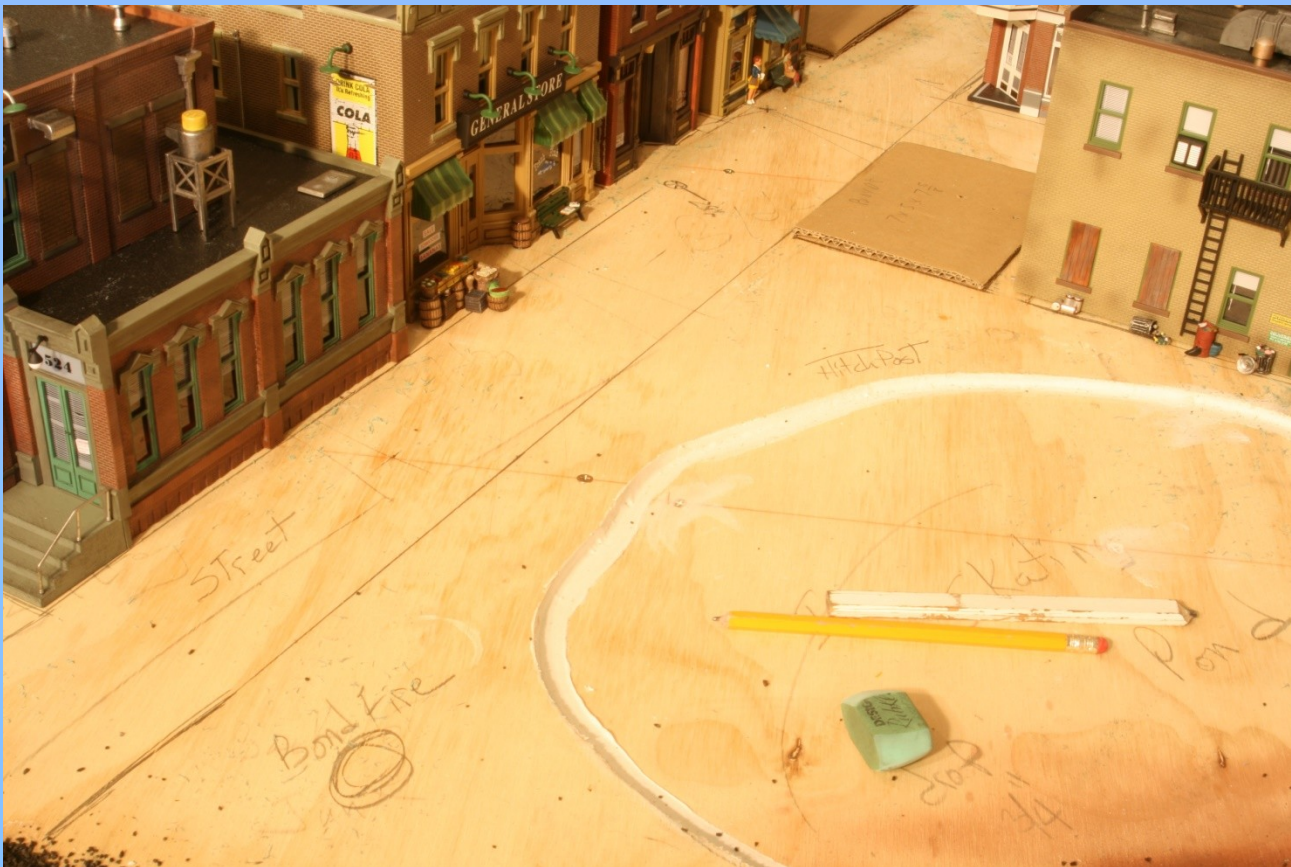

# Organization

---

---



# Hills

---

---

Hills were needed for this model.

They added scenic interest and hid the train for a portion of the run.





# Convertible?

---

---

Removing the top during construction made work easier.



# Ahhh Plaster

---

---



Nothing says scenery like a good plaster mess.

# Rock Castings

---

---



Molds from Bragdon, Woodland Scenic and an unknown supplier were used.

# Rock Coloring

---

---



Acrylic paint was use to color the rock castings, Payn's grey, natural gray, warm gray and burnt umbra.

# Let It Snow

---

---



23-March-2016

copyright J. Mark Juett 2015-2016

21

# Roads & Trees

---

---



# More Trees



23-March-2016

copyright J. Mark Juett 2015-2016

23

# Deciduous Trees

---

---



23-March-2016

copyright J. Mark Juett 2015-2016

24



# A town appears

---

---



23-March-2016

copyright J. Mark Juett 2015-2016

25

# Structures

---

---

- Woodland Scenic Assembled Structures
  - Great detail
  - Interior Lighting
  - Interior details
  - Chosen because time was short

# Period Correct Details

---

---



- Removed
  - Electric meters
  - Electric lights
  - Trash dumpsters
  - Modern signs

# Micro Controller

---

---

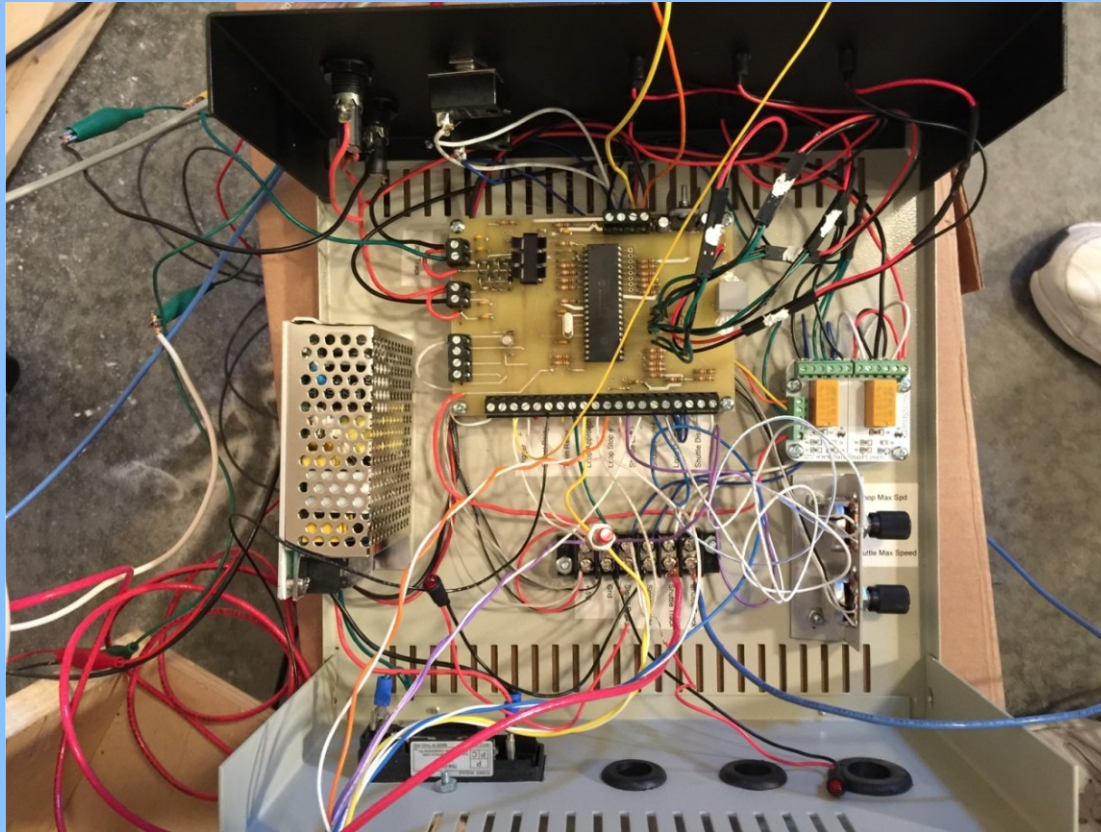

# Wiring

---

---

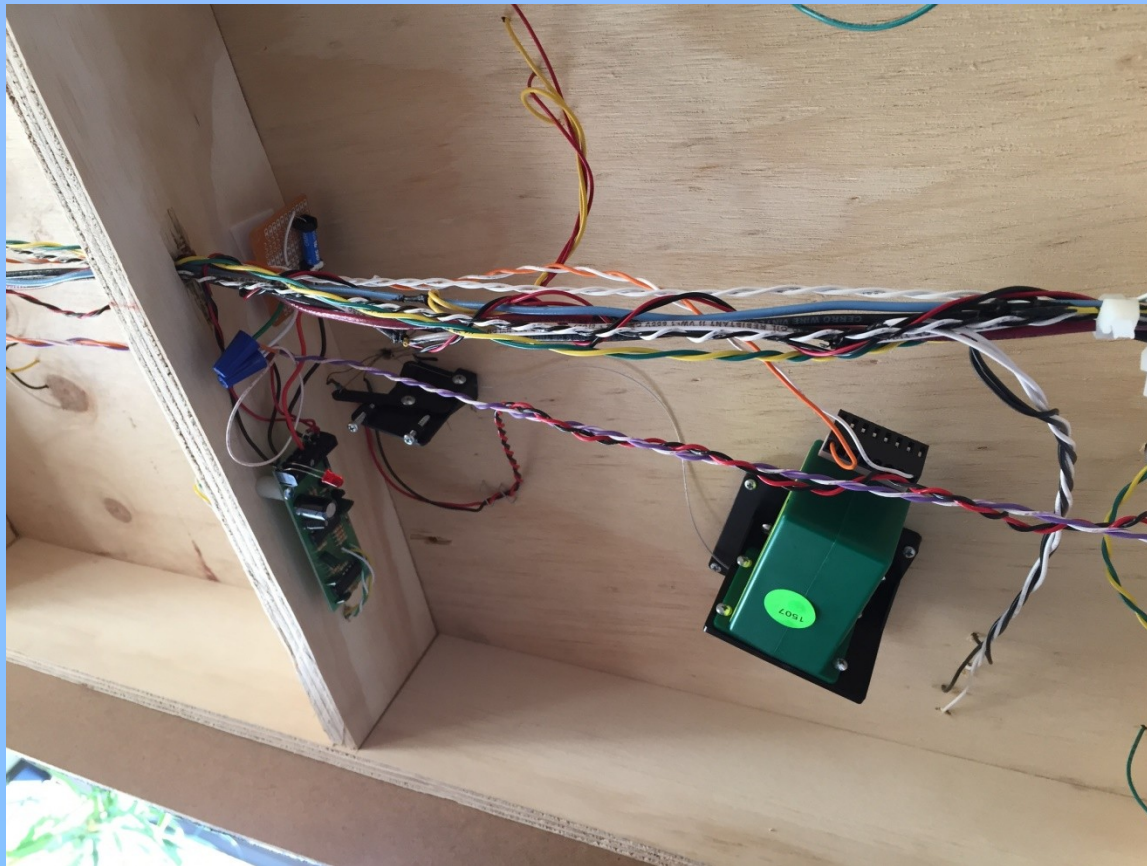

# And Wiring

---

---

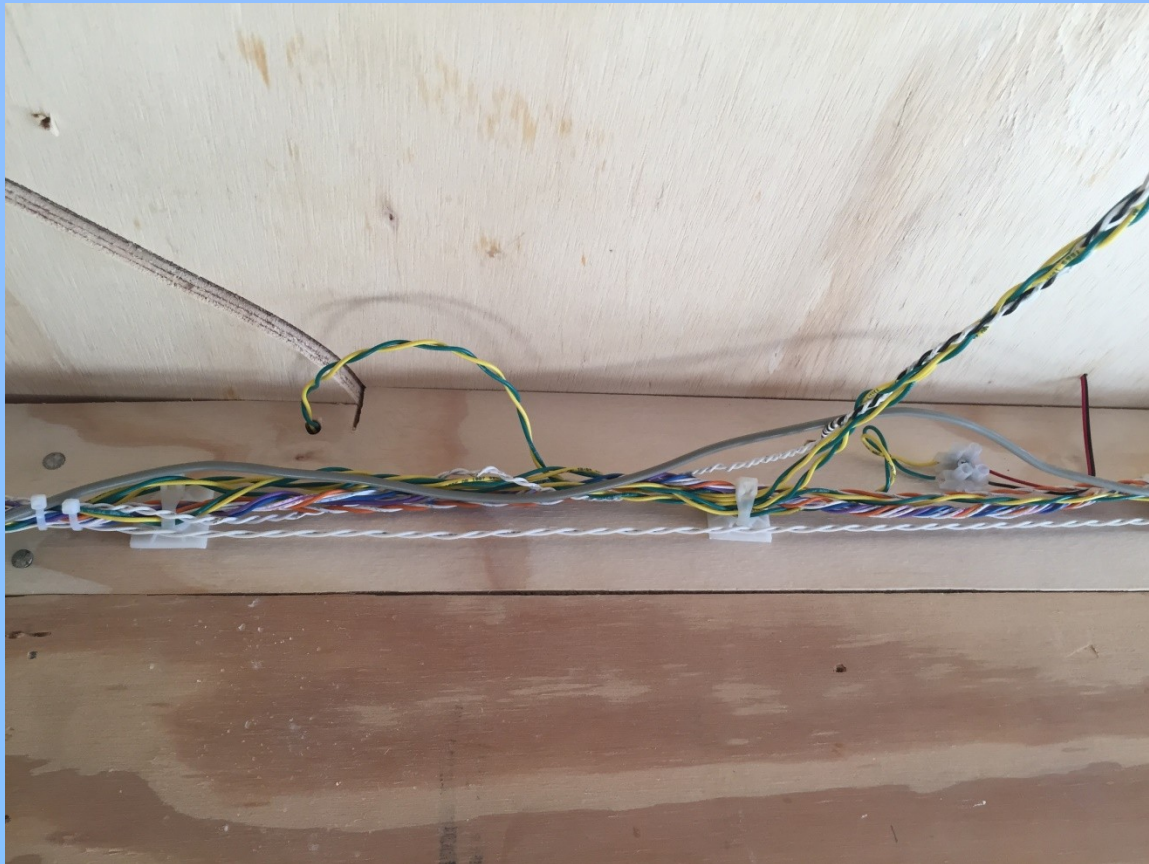

# And Wiring

---

---



# Backdrop

---

---

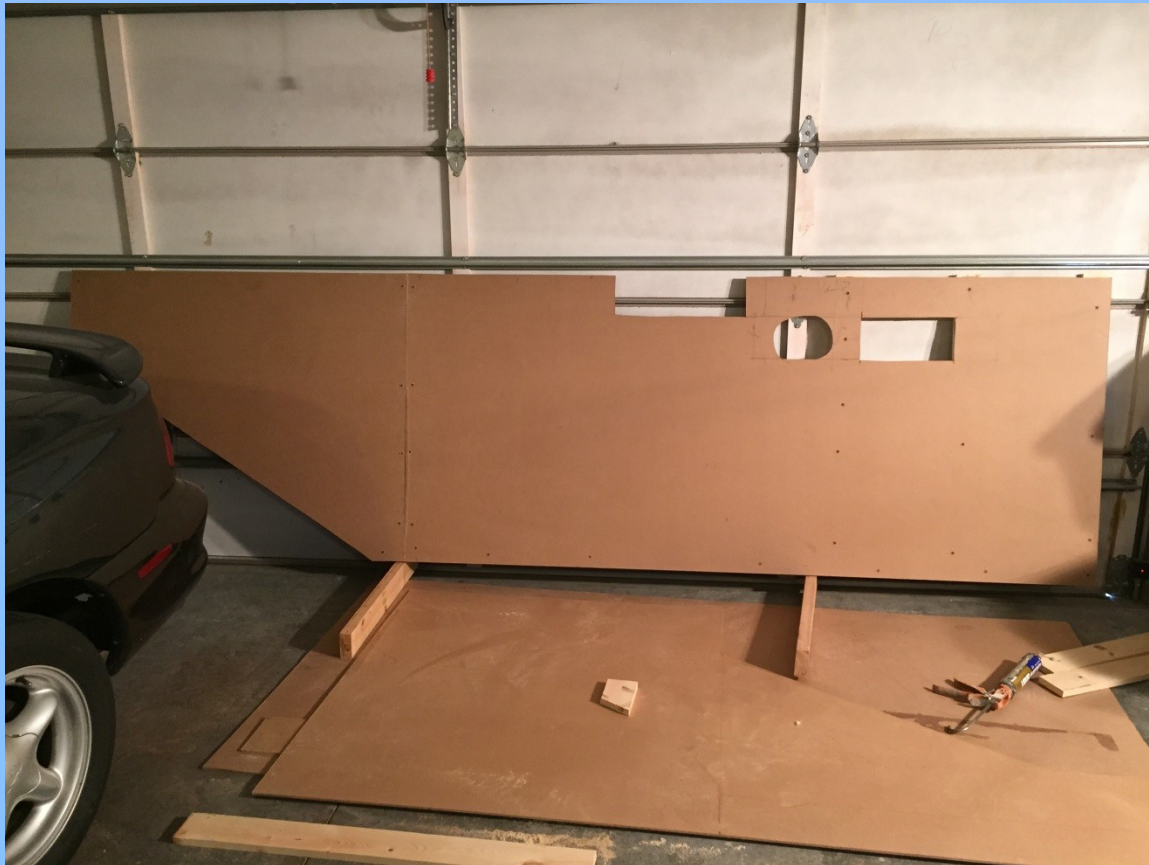



# Backdrop

---

---



23-March-2016

copyright J. Mark Juett 2015-2016

33

# Skirting

---

---



23-March-2016

copyright J. Mark Juett 2015-2016

34

# The Unexpected!!!

---

---



23-March-2016



copyright J. Mark Juett 2015-2016

35

# Garland?

---

---



23-March-2016

copyright J. Mark Juett 2015-2016

36

# People & Animals

---

---



# Mini Scenes

---

---



# Tell a story

---

---



# Where are they going?

---

---





# Dr. Hook's Med Show

---

---



23-March-2016

copyright J. Mark Juett 2015-2016

41

# The Crew Is Ready

---

---



23-March-2016

copyright J. Mark Juett 2015-2016

42

# Coworkers on dock

---

---



# Action

---

---



23-March-2016

copyright J. Mark Juett 2015-2016

44

# Action



23-March-2016

copyright J. Mark Juett 2015-2016

45

# Animation

---

---

- Sound
  - Crowds
  - Honkey-Tonk
  - Locomotives Bachman DCC sound equipped
- Lights
  - Buildings on/off/on
  - Bonfire
- Operating Semaphore

# Custom Lettering

---

---



# All Aboard!

---

---



23-March-2016

copyright J. Mark Juett 2015-2016

48



# Lessons Learned

---

---

- Estimate Resources Needed
- Time Line (hours of construction)
  - What is needed to complete within time frame
- Use Proven Products When Time Is Short
  - Ballast
  - Water
- Preassembled Structures

# Experimentation

---

---



# Credits

---

---

- Josh Slugantz
  - Carpenter assistant
- Lee Hover
  - Micro Controller
- Paul Evans
  - Sound & lighting
- Paul Myers
  - Building construction, wiring, track
- Marty Vaughn
  - Custom Ice Skating Figures
- Paul Meers & Paul Carrington
  - Loading

# Thank you

---

---

Any questions?